

**The
Alan Turing
Institute**

The Turing Way

**Transparent research through
the scientific lifecycle**

Kirstie Whitaker

Pronouns: she/her



@TuringWay @kirstie_j

<https://doi.org/10.5281/zenodo.4274313>

The Turing Way is:

- a book
- a community
- a global collaboration
- a whole tonne of work



@TuringWay @kirstie_j

<https://doi.org/10.5281/zenodo.4274313>

Thank you to our 200+ contributors



@TuringWay @kirstie_j

<https://doi.org/10.5281/zenodo.4274313>

An introduction to me



@TuringWay @kirstie_j

<https://doi.org/10.5281/zenodo.4274313>



Picture credit: Chris Gorgolewski
@TuringWay @kirstie_j
<https://doi.org/10.5281/zenodo.4274313>

Research teams can change their analysis plans to deliver a result that they like.

Journal version of antidepressant trials

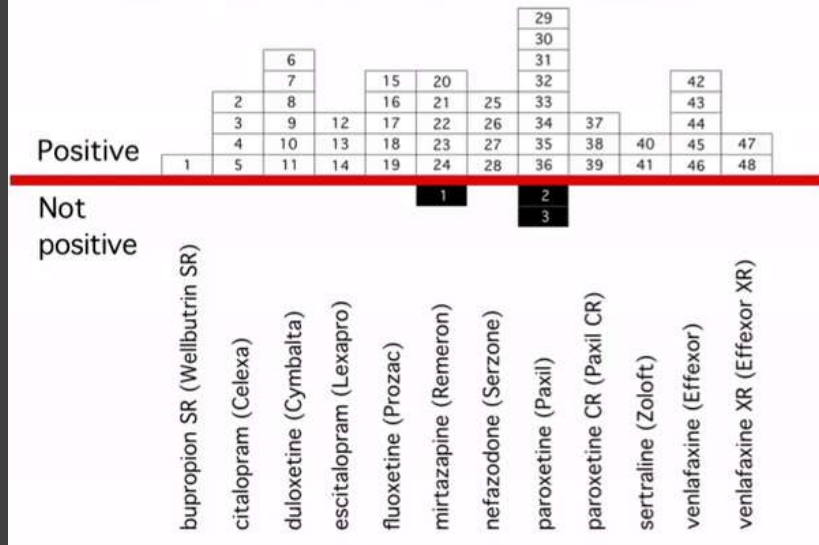

Research teams can change their analysis plans to deliver a result that they like.

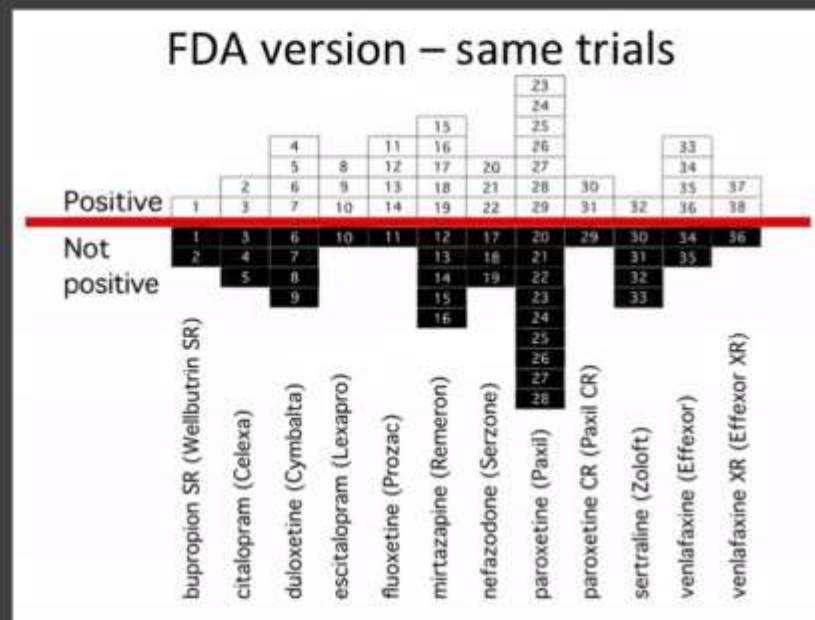

Research teams can change their analysis plans to deliver a result that they like.

Journal version of antidepressant trials

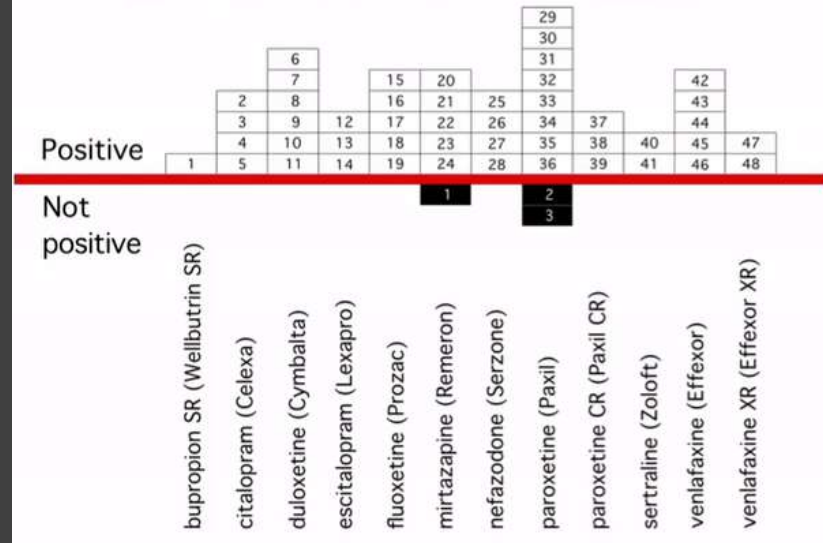

Research teams can change their analysis plans to deliver a result that they like.

FDA version – same trials

			4		11	15		23				33	
		5	8	12	17	20		24			34		
	2	6	9	13	18	21		25			35	37	
Positive	1	3	7	10	14	19	22	26	29	31	32	36	38
	1	3	6	10	11	12	17	20	29	30	34	36	
Not	2	4	7			13	18	21		31	35		
positive		5	8			14	19	22		32			
			9			15		23		33			
						16		24					
								25					
								26					
								27					
								28					
	bupropion SR (Wellbutrin SR)												
	citalopram (Celexa)												
	duloxetine (Cymbalta)												
	escitalopram (Lexapro)												
	fluoxetine (Prozac)												
	mirtazapine (Remeron)												
	nefazodone (Serzone)												
	paroxetine (Paxil)												
	paroxetine CR (Paxil CR)												
	sertraline (Zoloft)												
	venlafaxine (Effexor)												
	venlafaxine XR (Effexor XR)												

Research teams can change their analysis plans to deliver a result that they like.

So how do we know which to rely on?!

Journal version of antidepressant trials

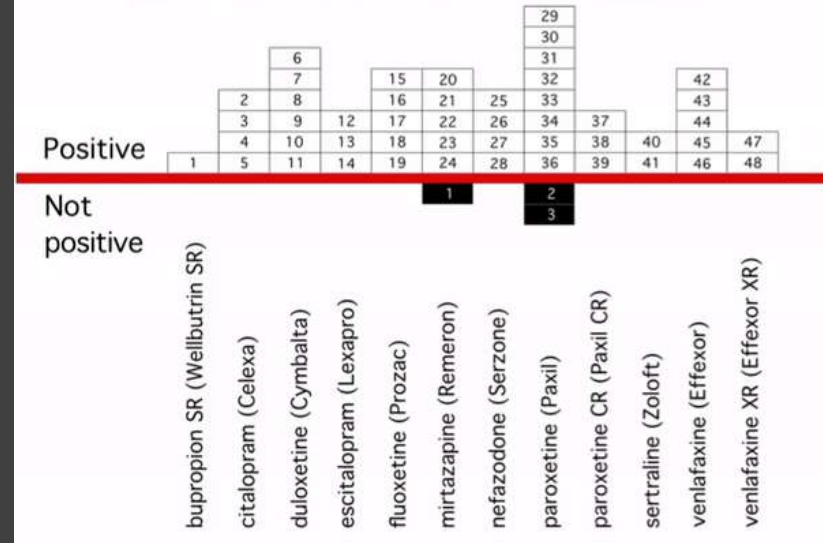

Research teams can change their analysis plans to deliver a result that they like.

So how do we know which to rely on?!

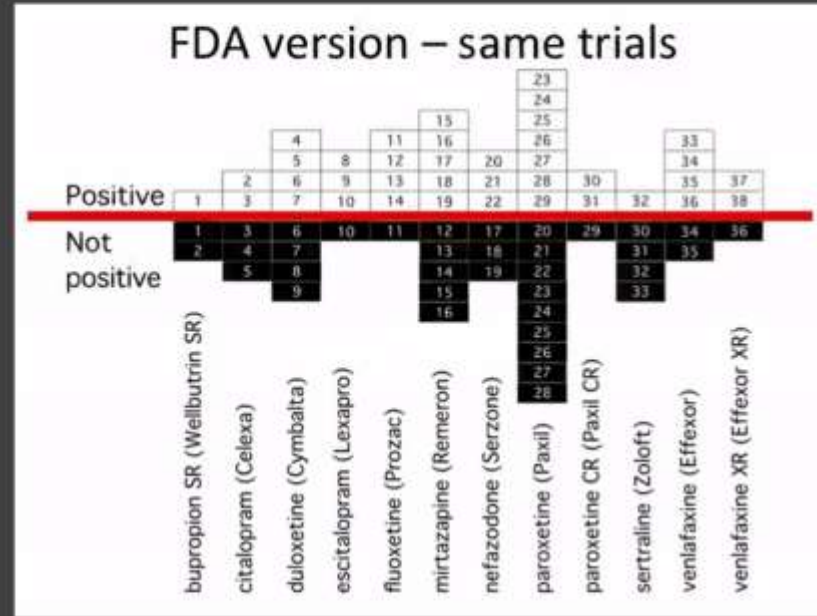

Research teams can change their analysis plans to deliver a result that they like.

So how do we know which to rely on?!

Journal version of antidepressant trials

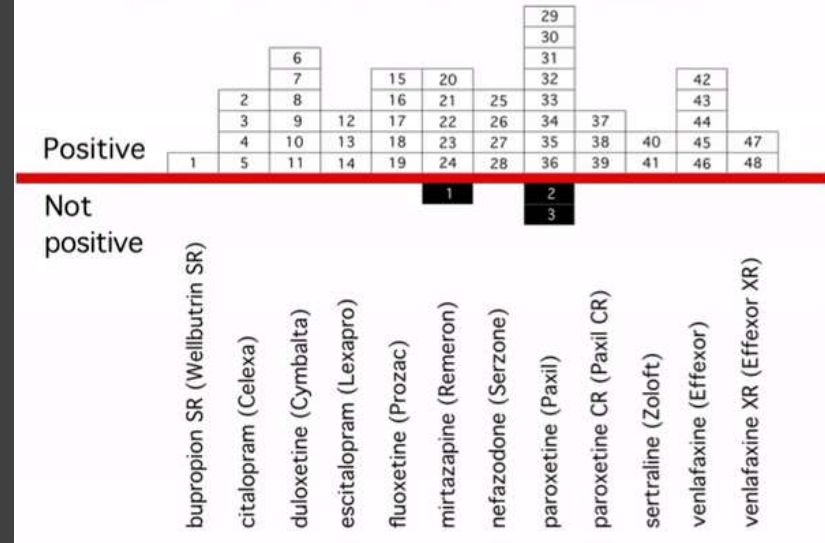

Research teams can change their analysis plans to deliver a result that they like.

So how do we know which to rely on?!

FDA version – same trials

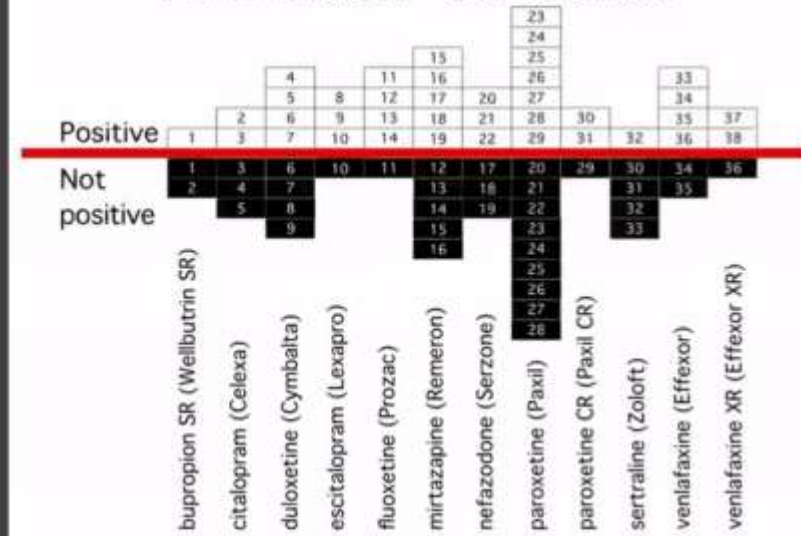

Is not considered
for promotion

Held to higher
standards and/or
hard to check

Publication bias
towards novel &
“significant”
findings

Requires
additional
skills

Barriers to transparent research

Plead the 5th

Throw data at the wall
and see what sticks

Takes time

@TuringWay @kirstie_j

<https://doi.org/10.5281/zenodo.4274313>

Is not considered
for promotion

Held to higher
standards and/or
hard to check

Publication bias
towards novel &
“significant”
findings

Requires
additional
skills

Barriers to transparent research

Plead the 5th

Throw data at the wall
and see what sticks

Takes time

@TuringWay @kirstie_j

<https://doi.org/10.5281/zenodo.4274313>

Is not considered
for promotion

Held to higher
standards and/or
hard to check

Publication bias
towards novel &
“significant”
findings

Requires
additional
skills

Barriers to transparent research

Plead the 5th

Throw data at the wall
and see what sticks

Takes time

@TuringWay @kirstie_j

<https://doi.org/10.5281/zenodo.4274313>

Is not considered
for promotion

Held to higher
standards and/or
hard to check

Publication bias
towards novel &
“significant”
findings

Requires
additional
skills

Barriers to transparent research

Plead the 5th

Throw data at the wall
and see what sticks

Takes time

@TuringWay @kirstie_j

<https://doi.org/10.5281/zenodo.4274313>

Is not considered
for promotion

Held to higher
standards and/or
hard to check

Publication bias
towards novel &
“significant”
findings

Requires
additional
skills

Barriers to transparent research

Plead the 5th

Throw data at the wall
and see what sticks

Takes time

@TuringWay @kirstie_j

<https://doi.org/10.5281/zenodo.4274313>

Is not considered
for promotion

Held to higher
standards and/or
hard to check

Publication bias
towards novel &
“significant”
findings

Requires
additional
skills

Barriers to transparent research

Plead the 5th

Throw data at the wall
and see what sticks

Takes time

@TuringWay @kirstie_j

<https://doi.org/10.5281/zenodo.4274313>

Is not considered
for promotion

Held to higher
standards and/or
hard to check

Publication bias
towards novel &
“significant”
findings

Requires
additional
skills

Barriers to transparent research

Plead the 5th

Throw data at the wall
and see what sticks

Takes time

@TuringWay @kirstie_j

<https://doi.org/10.5281/zenodo.4274313>

Is not considered
for promotion

Held to higher
standards and/or
hard to check

Publication bias
towards novel &
“significant”
findings

Requires
additional
skills

Barriers to transparent research

Plead the 5th

Throw data at the wall
and see what sticks

Takes time

@TuringWay @kirstie_j

<https://doi.org/10.5281/zenodo.4274313>

The Turing Way



@TuringWay @kirstie_j

<https://doi.org/10.5281/zenodo.4274313>



The Turing Way is an open source book project that involves and supports a diverse research community in ensuring that reproducible and ethical data science is accessible and comprehensible for everyone.





The Turing Way

Search this book...

Welcome

Guide for Reproducible Research

Overview

Open Research

Version Control

Licensing

Research Data Management

Reproducible Environments

BinderHub

Code quality

Code Testing

Code Reviewing Process

Continuous Integration

Reproducible Research with Make

Research Compendia

Credit for Reproducible Research



Guide for Reproducible Research

This guide covers topics related to skills, tools and best practices for research reproducibility.

The Turing Way defines reproducibility in data research as data and code being available to fully rerun the analysis.

There are several definitions of reproducibility in use, and we discuss these in more detail in the [Definitions of Reproducibility](#) section of this chapter. While it is absolutely fine for us each to use different words, it will be useful for you to know how *The Turing Way* defines reproducibility to avoid misunderstandings when reading the rest of the handbook.

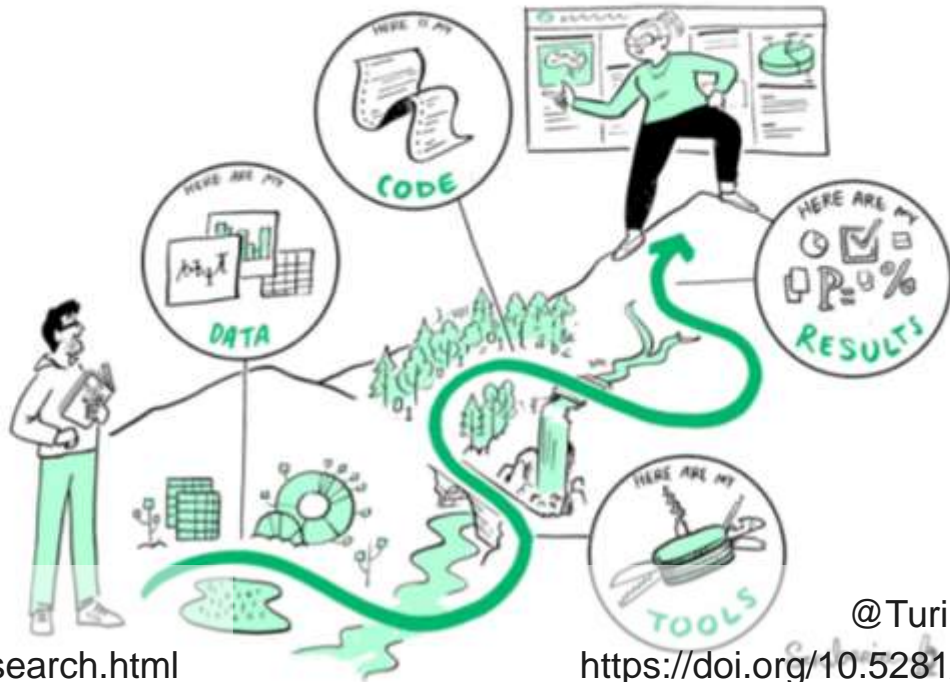



Scribbleria

@TuringWay @kirstie_j

<https://the-turing-way.netlify.app/welcome>

<https://doi.org/10.5281/zenodo.4274313>



Scriberia

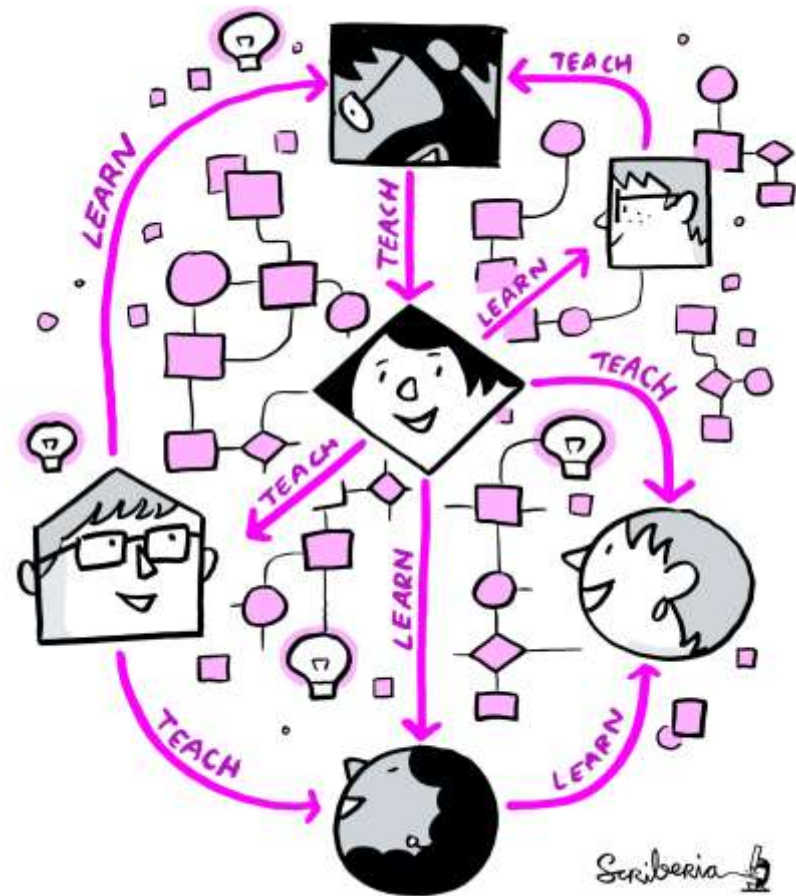

Scriberia

Transparent, reliable,
and open by design



@TuringWay @kirstie_j

<https://doi.org/10.5281/zenodo.4274313>

For research to be **reproducible, reliable and reusable** we have to cover all the steps of the research cycle

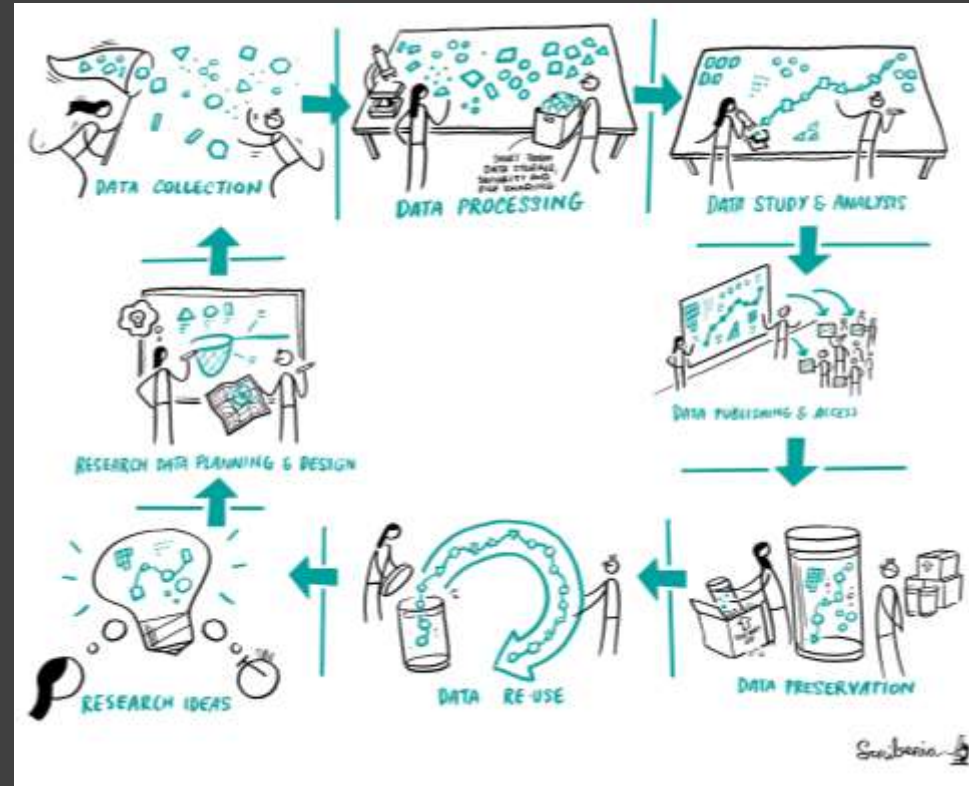

@TuringWay @kirstie_j

<https://doi.org/10.5281/zenodo.4274313>

For research to be **reproducible, reliable** and **reusable** we have to cover all the steps of the research cycle

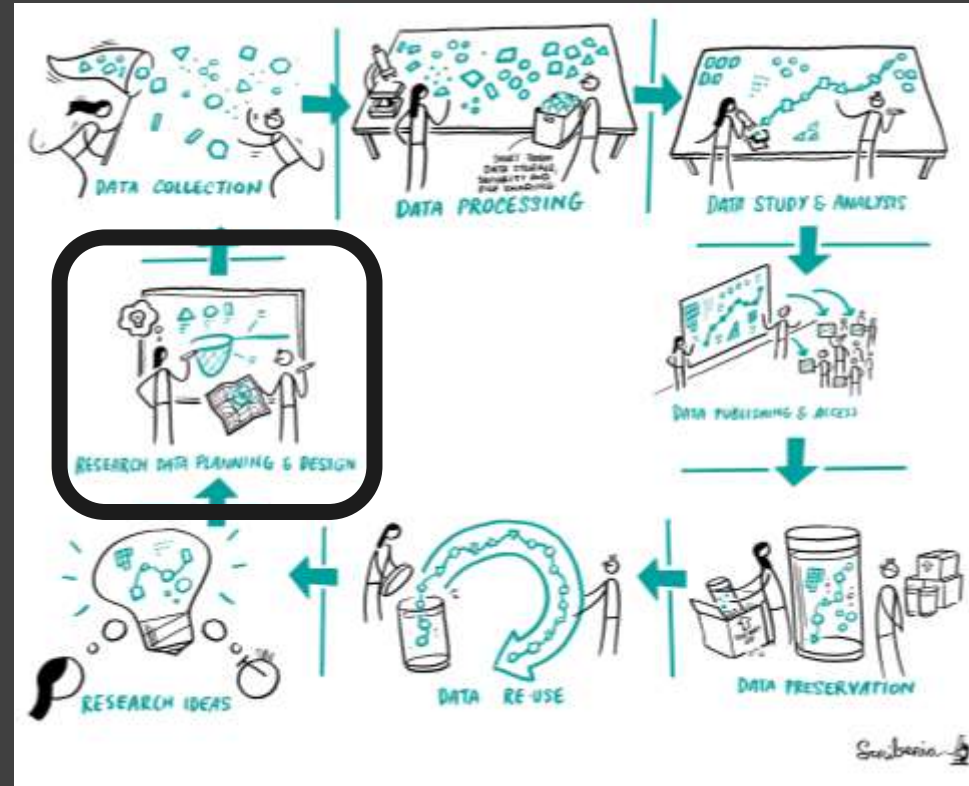

For research to be **reproducible, reliable and reusable** we have to cover all the steps of the research cycle

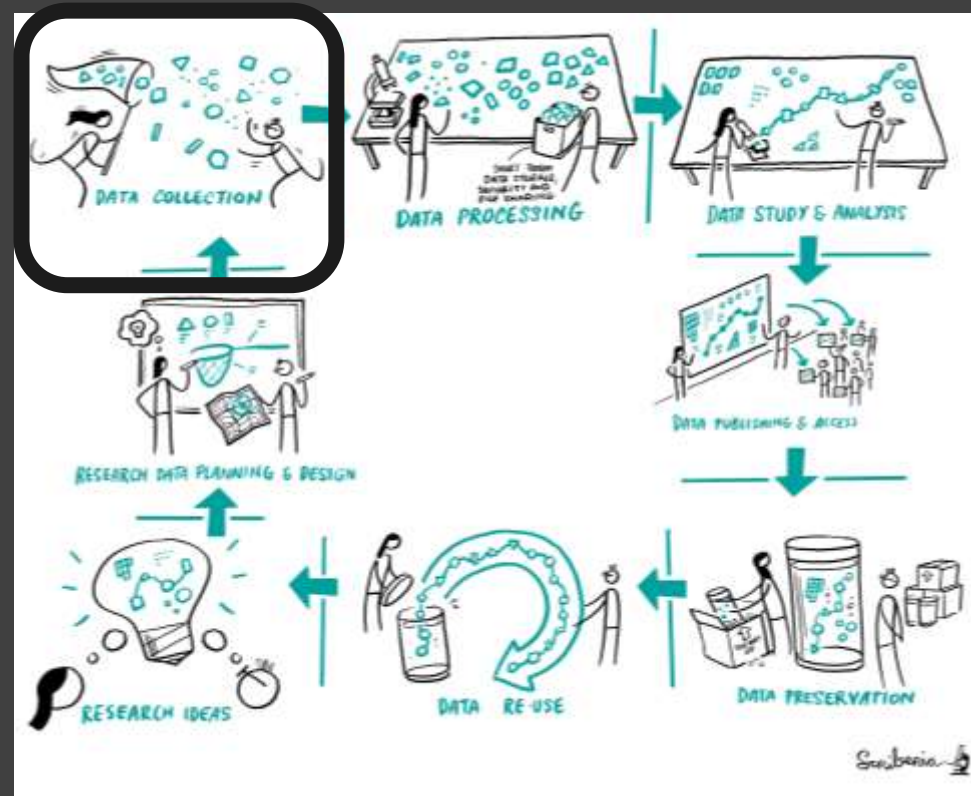

@TuringWay @kirstie_j

<https://doi.org/10.5281/zenodo.4274313>

For research to be **reproducible, reliable and reusable** we have to cover all the steps of the research cycle

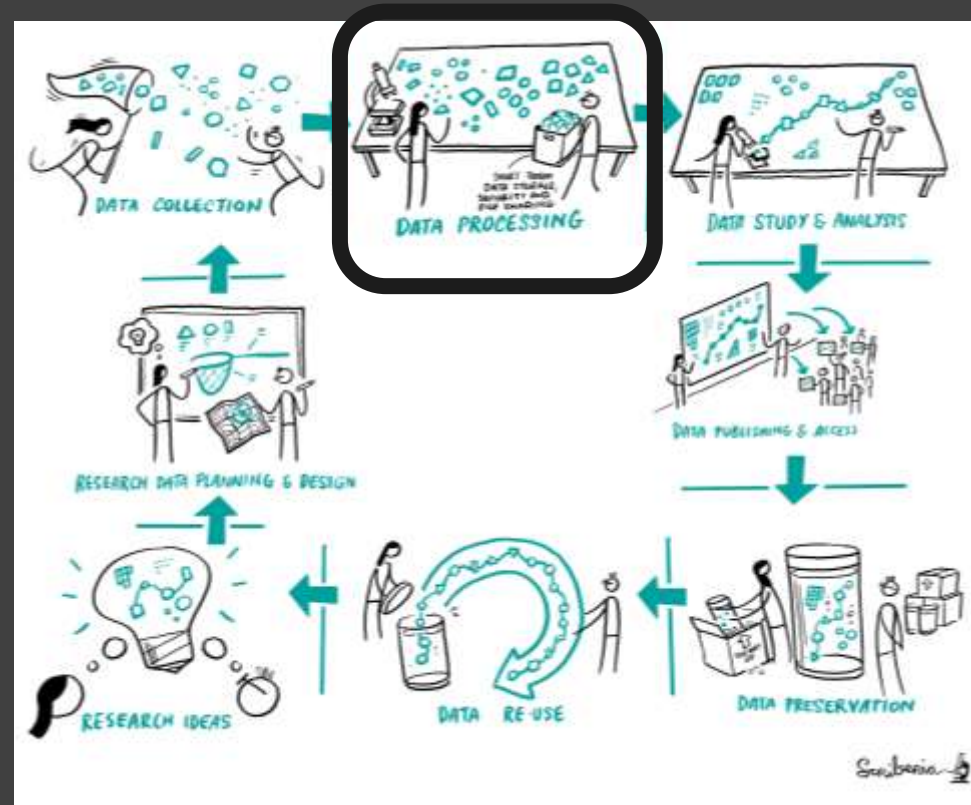

@TuringWay @kirstie_j

<https://doi.org/10.5281/zenodo.4274313>

For research to be **reproducible, reliable** and **reusable** we have to cover all the steps of the research cycle

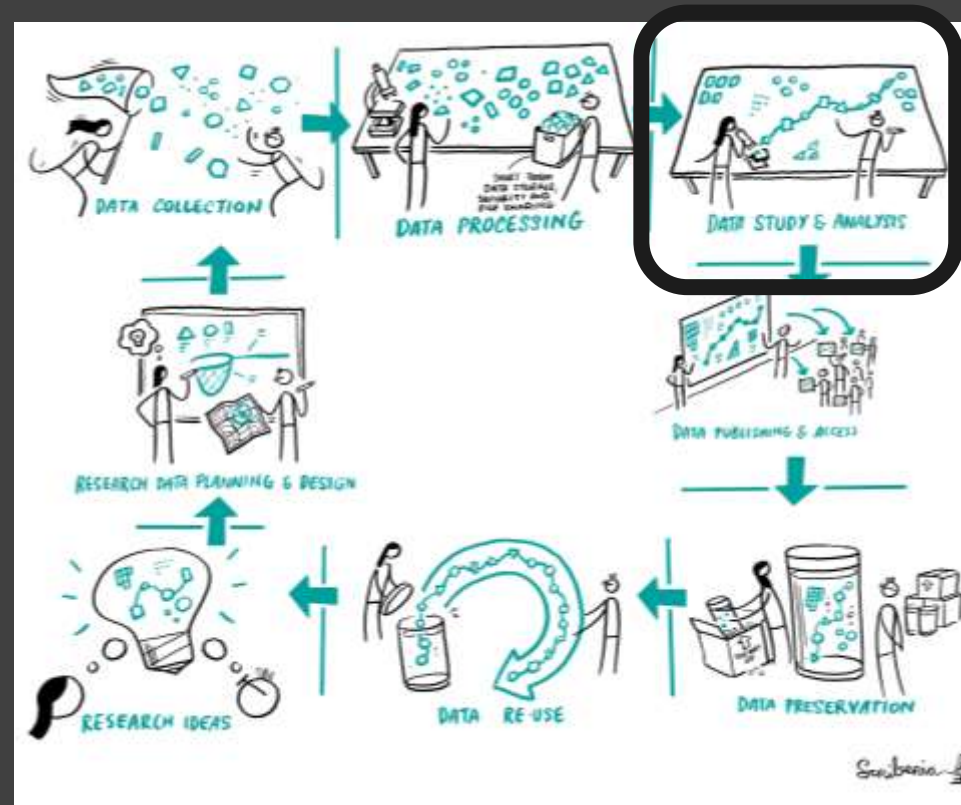

For research to be **reproducible, reliable** and **reusable** we have to cover all the steps of the research cycle

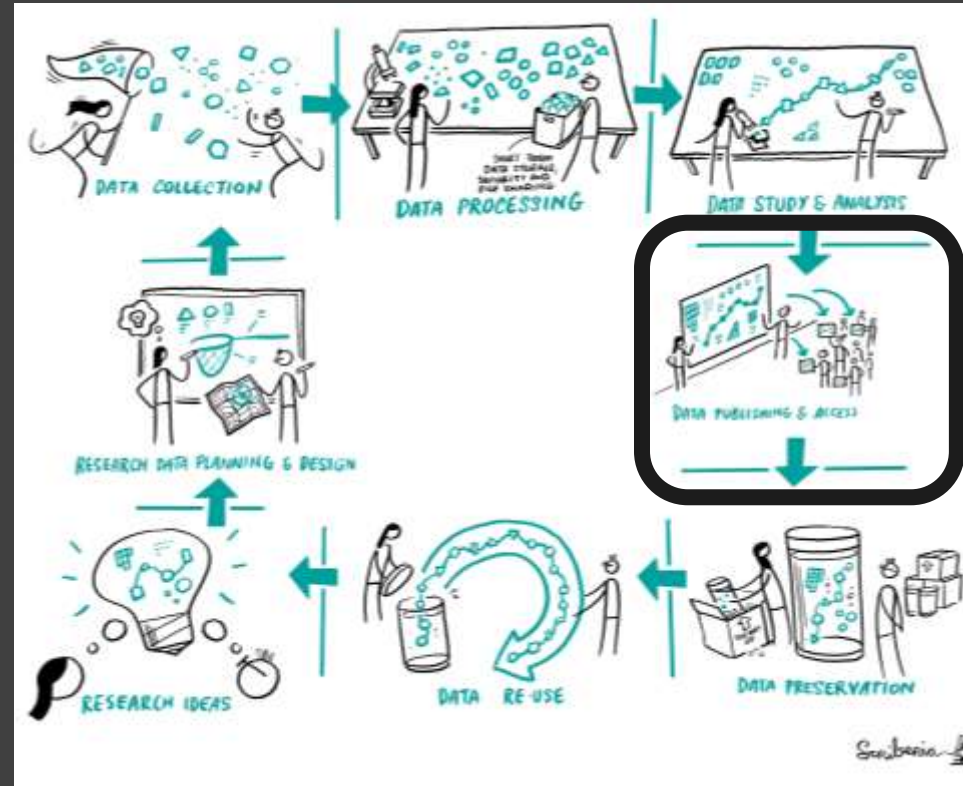

@TuringWay @kirstie_j

<https://doi.org/10.5281/zenodo.4274313>

For research to be **reproducible, reliable and reusable** we have to cover all the steps of the research cycle

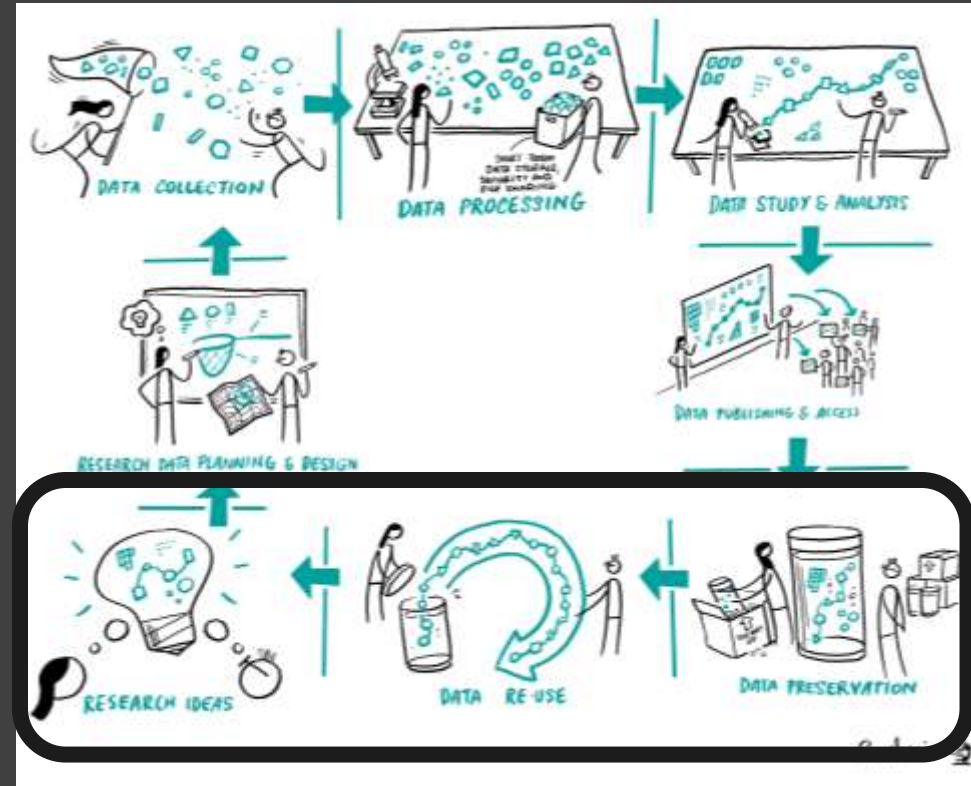

Embrace diversity



@TuringWay @kirstie_j

<https://doi.org/10.5281/zenodo.4274313>

Thought experiment

What will you do if
your model isn't
exactly what you've
preregistered?



@TuringWay @kirstie_j

<https://doi.org/10.5281/zenodo.4274313>

Preregistration is one of the ways we can improve research transparency and validity.



Whitaker & Guest, 2020; derived from Robinson, 2018,
Itself adapted from Berlin Open Science Meetup.
<https://osaos.codeforscience.org/what-is-open>

@TuringWay @kirstie_j
<https://doi.org/10.5281/zenodo.4274313>

Whose voices are missing?

- In this workshop
- In your lab or friend group
- At open science events



Thank you Berna, Danielle, Iris, and Olivia

- Devezer, B, Navarro, DJ, Vandekerckhove, J, & Buzbas, EO (2020). The case for formal methodology in scientific reform. BioRxiv.
<https://doi.org/10.1101/2020.04.26.048306>
- van Rooij, I, & Baggio, G (2020). Theory before the test: How to build high-verisimilitude explanatory theories in psychological science.
<https://doi.org/10.31234/osf.io/7qbpr>
- Guest, O, & Martin, AE (2020). How computational modeling can force theory building in psychological science. <https://doi.org/10.31234/osf.io/rybh9>
- Cooper, RP, & Guest, O (2014). Implementations are not specifications: Specification, replication and experimentation in computational cognitive modeling. Cognitive Systems Research, 27, 42–49.
<https://doi.org/10.1016/j.cogsys.2013.05.001>

@djnavarro @IrisVanRooij @zerdeve @o_guest
@TuringWay @kirstie_j

<https://doi.org/10.5281/zenodo.4274313>

Travelling together



@TuringWay @kirstie_j

<https://doi.org/10.5281/zenodo.4274313>

Martina Vilas

“The co-working hours are friendly for introverts who might be intimidated working with new people. These personal interactions are also crucial for staying motivated!”



<https://martinagvilas.github.io>
@TuringWay @kirstie_j

<https://the-turing-way.netlify.app/community-handbook/coworking.html>

<https://doi.org/10.5281/zenodo.4274313>

New section proposal for the reproducibility book: pre-registration #1585

Edit

New Issue

Open

Marta-MM opened this issue 2 days ago · 0 comments



Marta-MM commented 2 days ago

Collaborator



Summary

I have looked around and did not find any section on study pre-registration, could we add it to the reproducibility book?

It can discuss the advantages of pre-registration as well as some technicalities; with time, we can add case studies too

Assignees



No one—assign yourself

Labels



book-dash-nov20

idea-for-discussion

reproducibility-book

@TuringWay @kirstie_j

Join us!

- You can help in so many ways!
 - Editing
 - Writing
 - Linking
 - Automating
 - Curating
 - Translating
 - Promoting

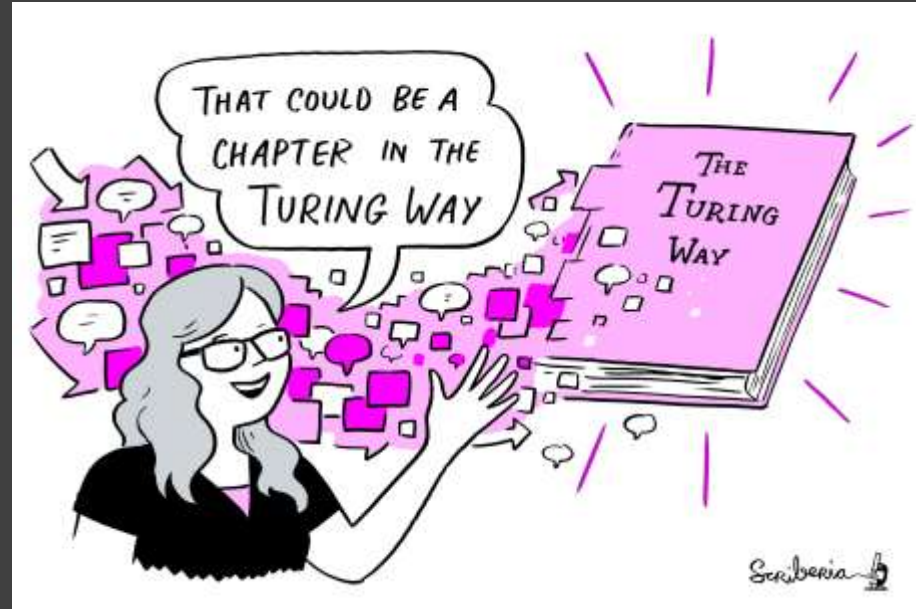

@TuringWay @kirstie_j

<https://doi.org/10.5281/zenodo.4274313>

Thank you

The
Alan Turing
Institute

- Book: <https://the-turing-way.netlify.com>
- Newsletter: <https://tinyletter.com/TuringWay>
- GitHub: <https://github.com/alan-turing-institute/the-turing-way>
- Slack: <https://tinyurl.com/jointuringwayslack>
- Next Collaboration Café: 20 January at 3pm UK, 4pm CET
- This work was supported by The UKRI Strategic Priorities Fund under the EPSRC Grant EP/T001569/1, particularly the "Tools, Practices and Systems" theme within that grant, and by The Alan Turing Institute under the EPSRC grant EP/N510129/1. Unsplash photos by Adolfo Felix, Daniil Silantev, James Pond, Kinson Leung, Mateo Vrbnjak, Toa Heftiba, Thomas Q, Waldemar Brandt. Noun Project icons by Aybige, Luis Prado, Edward Boatman, Becris, Rose Alice Design, Hyemm.work. Original artwork by Scriberia: <https://doi.org/10.5281/zenodo.3332807>

@TuringWay @kirstie_j

<https://doi.org/10.5281/zenodo.4274313>